

**2019 CASCADE COUNTY  
BLACK EAGLE ZONING  
COMMERCIAL PARCELS**

The geographic representation of these parcels is provided for informational purposes only and should be used for reference only. The information is not intended to be used for legal purposes. The information is not intended to be used for legal purposes. The information is not intended to be used for legal purposes.

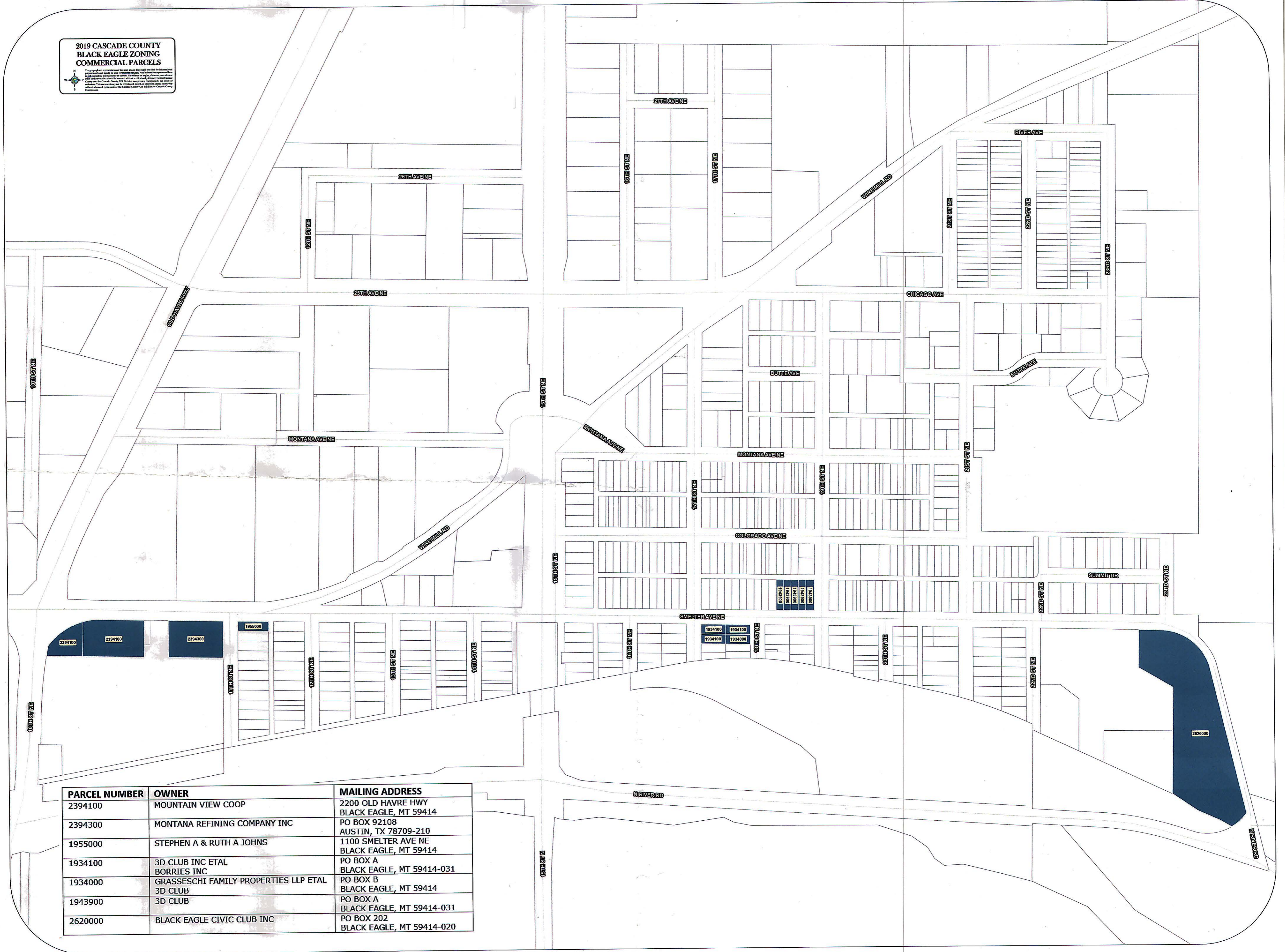

PARCEL NUMBER	OWNER	MAILING ADDRESS
2394100	MOUNTAIN VIEW COOP	2200 OLD HAVRE HWY BLACK EAGLE, MT 59414
2394300	MONTANA REFINING COMPANY INC	PO BOX 92108 AUSTIN, TX 78709-210
1955000	STEPHEN A & RUTH A JOHNS	1100 SMELTER AVE NE BLACK EAGLE, MT 59414
1934100	3D CLUB INC ETAL BORRIES INC	PO BOX A BLACK EAGLE, MT 59414-031
1934000	GRASSESCHI FAMILY PROPERTIES LLP ETAL 3D CLUB	PO BOX B BLACK EAGLE, MT 59414
1943900	3D CLUB	PO BOX A BLACK EAGLE, MT 59414-031
2620000	BLACK EAGLE CIVIC CLUB INC	PO BOX 202 BLACK EAGLE, MT 59414-020