

OWNED BY:  
ALOYSIUS DIEKHANS  
C/O ANGELA DOWSON PR  
GEOCODE: 02-3138-24-3-01-01-0000

OWNED BY:  
GREG AND CALEEN TACKE  
GEOCODE: 02-3138-24-4-04-03-0000

OWNED BY:  
ALOYSIUS DIEKHANS ESTATE  
GEOCODE:  
02-3138-24-3-01-01-0000

ZONING = SUBURBAN RESIDENTIAL 2  
PER CASCADE COUNTY ZONING BOOK  
PAGE 82 OF 285  
DATED 11/ 6 / 2013

OWNED BY:  
HEIDI GIBSON ETAL  
GEOCODE: 02-3138-24-4-02-0000

OWNED BY:  
GREG AND MICHELLE STUBBS  
GEOCODE: 02-3138-25-1-01-14-0000

ZONING = SUBURBAN RESIDENTIAL 1  
PER CASCADE COUNTY ZONING BOOK  
PAGE 82 OF 285  
DATED 11/ 6 / 2013

OWNED BY:  
ALOYSIUS DIEKHANS ESTATE  
GEOCODE:  
02-3138-25-2-02-01-0000

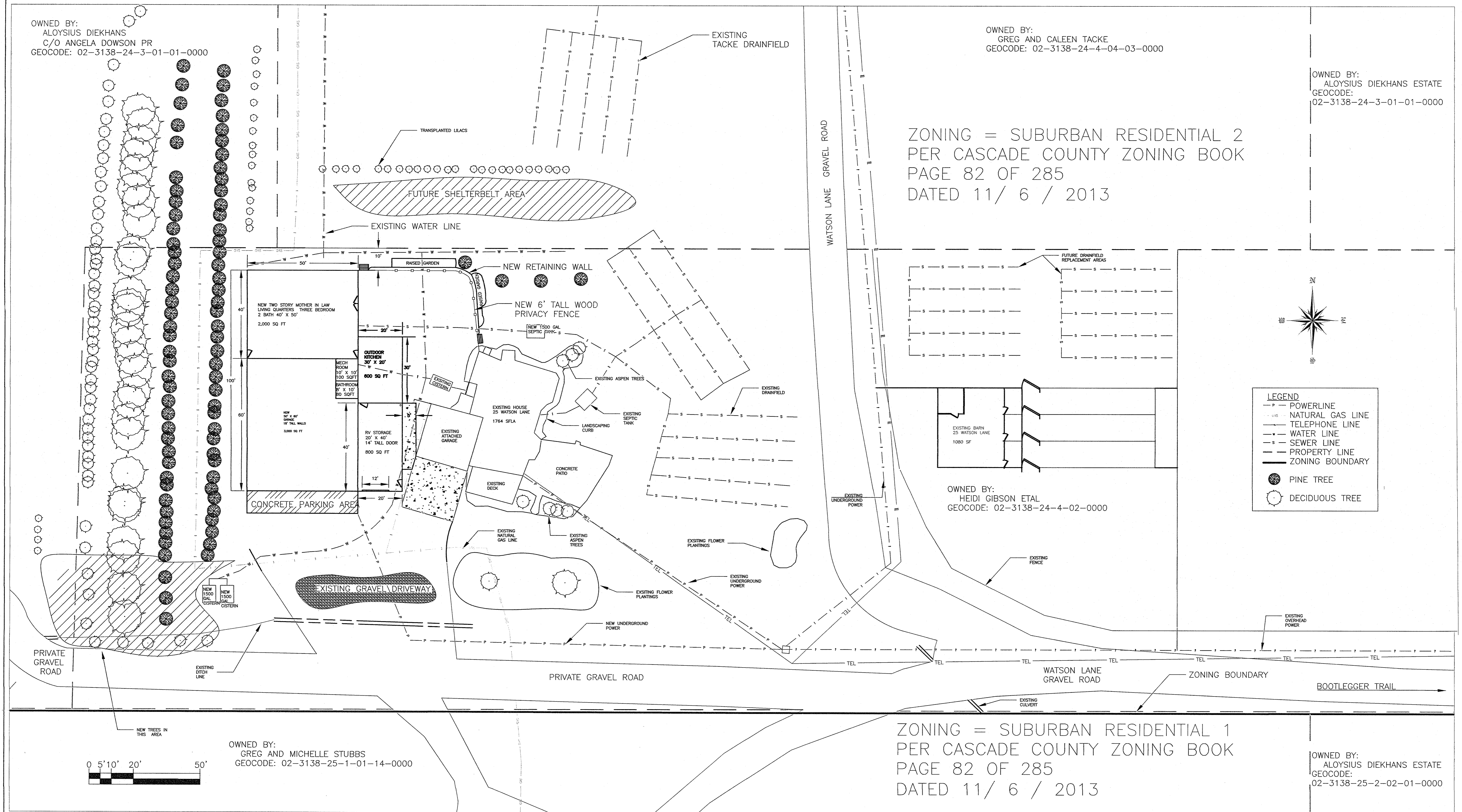

**LEGEND**

- P — POWERLINE
- GAS — NATURAL GAS LINE
- TEL — TELEPHONE LINE
- W — WATER LINE
- S — SEWER LINE
- — PROPERTY LINE
- — ZONING BOUNDARY
- PINE TREE
- DECIDUOUS TREE

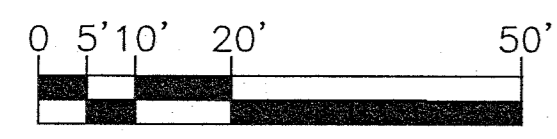
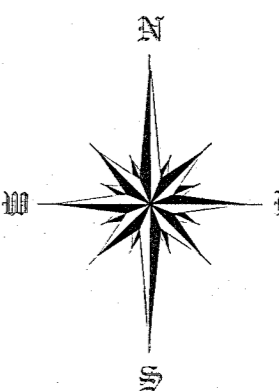

SCALE: 1:20'

Revision notes:		
Rev:	Date:	Notes:

<b>Drawn by:</b> AMJ	<b>Project:</b> JEWETT SHOP
<b>Client:</b> AARON & HEIDI JEWETT	<b>Drawing Title:</b> CASCADE COUNTY PERMIT

<b>Date:</b> JUNE 27, 2022
<b>Scale @ A1:</b> 1" = 20'
<b>Revision:</b> 0

**JEWETT LAND**  
**25 WATSON LANE**  
**GREAT FALLS, MT**