

CERTIFICATE OF SURVEY

SW 1/4 SEC. 10  
T.20 N., R. 7 E.

CENT. SEC. 10  
T.20 N., R. 7 E.  
M.P.M.

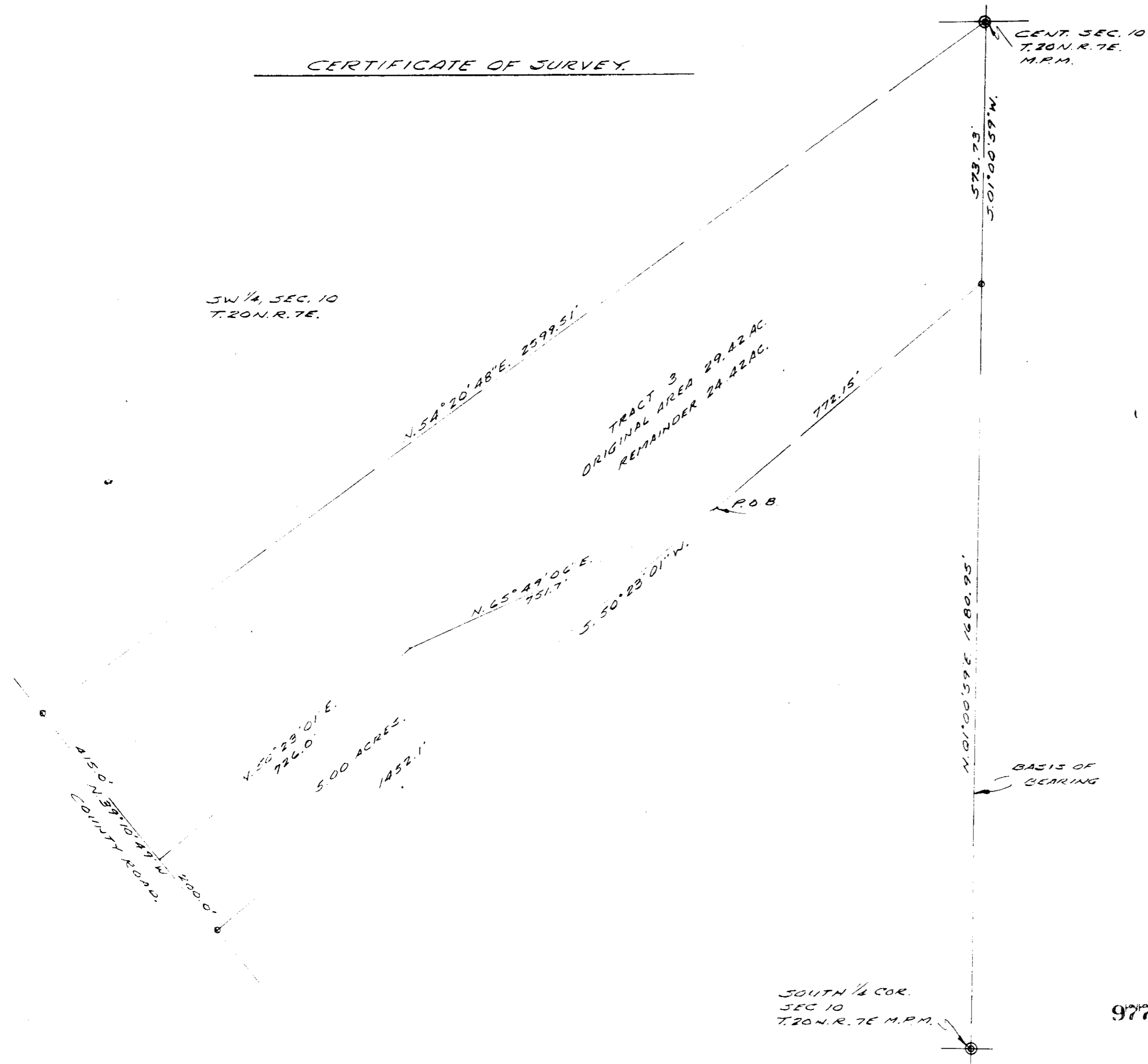

TRACT 3  
ORIGINAL AREA 29.42 AC.  
REMAINDER 24.42 AC.

N.50°23'01\"/>

SOUTH 1/4 COR.  
SEC 10  
T.20 N., R. 7 E. M.P.M.

97706

NOTE:  
THE ORIGINAL SURVEY OF  
TRACT 3 WAS MADE BY WILLIAM  
JOHN WILSON, MONT. REG. #  
2105 J.

IRON PINE SHOWN, SET ON ORIGINAL SURVEY

MARCH 20, 1979  
SCALE 0' 100' 200'

JACOBY PROPERTY

CERTIFICATE OF SURVEY.

We, the undersigned property owners, do hereby certify that we have caused to be surveyed, as shown, the following described tract of land, to-wit:

A tract of land in the SW 1/4 of Section 10, T.20 N., R. 7 E. M.P.M. Cascade County, Montana, described as follows: Beginning at the South 1/4 corner of Sec. 10, T.20 N., R. 7 E. M.P.M. thence N.1°00'59\"/>

We further certify that the purpose of this survey is to create a parcel to provide security for a construction loan; therefore this survey is exempt from review as a subdivision pursuant to Section 11-3862 (9) (b), R.C.M.

Dated this 21 day of March, 1979.

Donald L. Jacoby

Jessie M. Jacoby

SUBSCRIBED AND SWORN TO before me this 21 day of March, 1979.

Notary Public for the State of Montana  
Residing at Great Falls, Montana  
My commission expires 7-13-81

CERTIFICATE OF SURVEYOR.

I, Donald Henen, Registered Land Surveyor, do hereby certify that I made the accompanying Certificate of Survey and that the same was in accordance with the provisions of Volume I, Title II, R.C.M., 1947, as amended.

Dated this 20th day of March, 1979

Donald Henen  
Donald Henen, Registered Land Surveyor  
Montana License No. 2066 S.



CERTIFICATE OF SURVEY NO. 1284  
DATE FILED MAR 21 1979

STATE OF MONTANA  
County of Cascade

I hereby certify that the within instrument was filed in this office on MAR 21 1979

at 3:45 P.M. J. L. LENNON  
County Clerk and Recorder

By [Signature]



CITY-COUNTY HEALTH DEPT.  
Great Falls, Montana  
Exempt From Health Dept. Review

Date: 21 Mar 79

By: [Signature]

Examined By  
Cascade County Planning Board

BY: [Signature]

TRACT IN THE SW 1/4, SECTION 10  
T.20 N., R. 7 E. M.P.M.  
CASCADE COUNTY, MONT. 1284